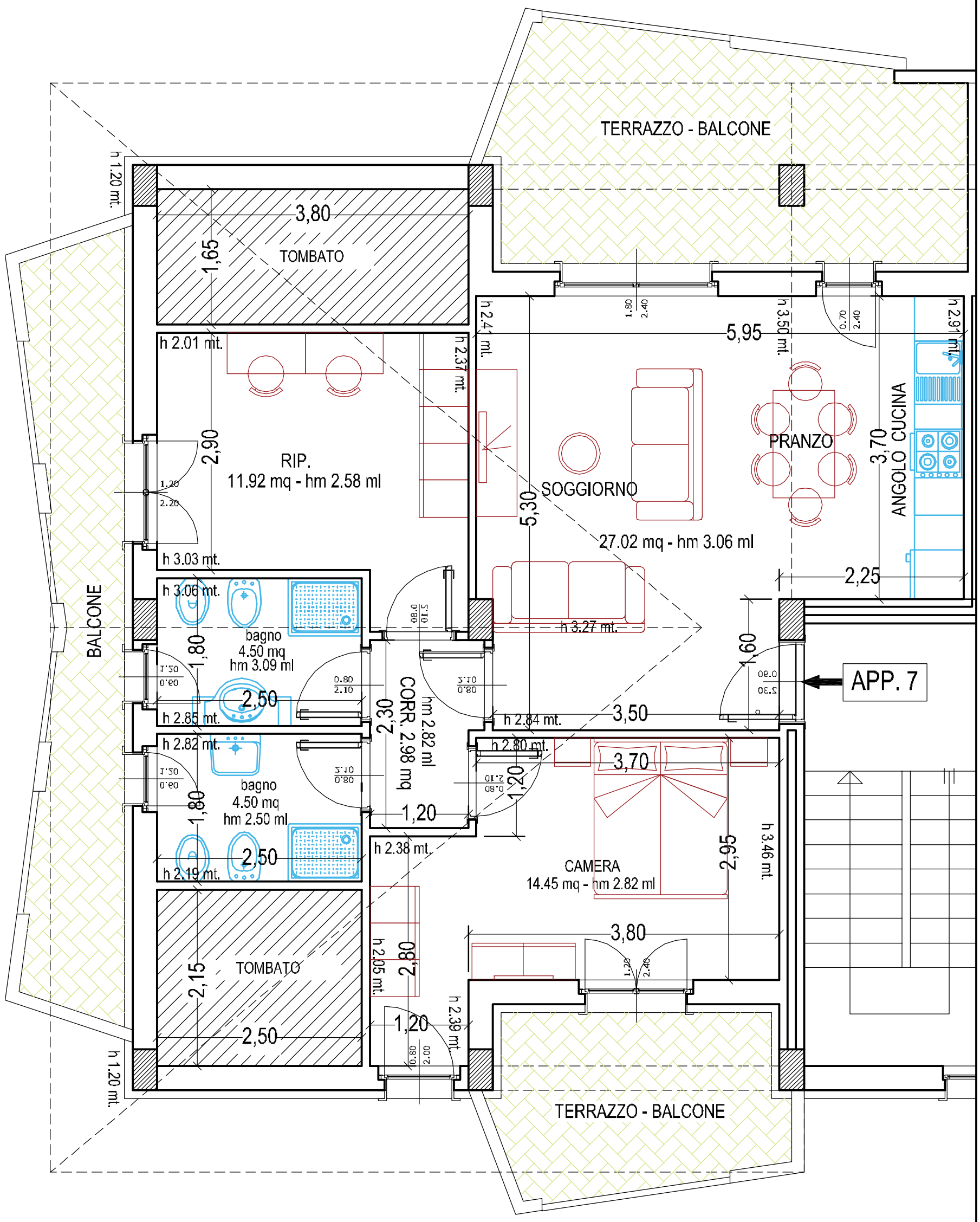PALAZZINA "2" APPARTAMENTI N. 7	SUP. COMM. MQ 95.48 + _____	SUP. ABITAZIONE 100% - 77.78mq
PIANO SOTTOTETTO Scala 1:50	Sup. Balconi 50% - 35.40 mq	SUP. Tombata al ___% - 17.15 mq